



# Annual Report FY22

July 1, 2021 - June 30, 2022



# Table of Contents

---

- **A Message from Scott** ..... **3**
- **Paterson & Beyond** ..... **4 - 6**
- **Expanding our Footprint** ..... **6**
- **Board Members** ..... **7**
- **Our Donors** ..... **8-10**
- **Tribute Gifts** ..... **10-12**
- **Affiliate Staff** ..... **12**
- **Financials** ..... **13**
- **ReStore** ..... **14-15**

## About Paterson Habitat for Humanity

### Our Mission

Bring people together to build homes, communities, and hope.

### Our Vision

An equitable Greater Paterson region where all people have access to the transformational power of safe, stable, affordable housing.

During our 38-year history, we have built **285 new homes and served more than 350 families**, adding approximately \$30 million to the City of Paterson's tax rolls. Overseas, Paterson Habitat has tithed over \$1 million resulting in an array of housing solutions made possible worldwide, particularly for vulnerable populations and communities hardest hit by disaster.

# A Message from Scott

---



As I reflect back on our 2022 fiscal year I am most drawn to the metaphor of planting. Construction, like farming, is a seasonal and cyclical business, however unlike farming not all of our seasons and cycles always fit neatly in a single year. Sometimes there are years of planting followed by years of harvesting.

For Paterson Habitat for Humanity fiscal year 22 was a year largely spent digging, planting, and growing projects which will be harvested in fiscal years 23 and 24. In fiscal year 22 our team literally dug dozens upon dozens of truckloads of dirt and debris out of the ground, on over a dozen building sites, in order to create the conditions necessary for a stable home to be planted. We planted foundations for ten new homes, as well as a new home for the Albert Lawson Memorial VFW post in the City of Passaic, and we tended to the growth of those homes as they rose out of the ground, while also preparing the ground to plant nine more foundations. All of this digging and planting work will lead to a bountiful harvest of new homes in fiscal years 23 and 24.

In fiscal year 22 we also began the process of diversifying the crops we plant. We continued to plant the seeds for new single family homes, while we also planted seeds for our first mixed use development, new two-family models, and two critical repair programs, which will serve Paterson's Northside as well as five other Passaic County municipalities. We look forward to harvesting desperately needed affordable housing from all of these initiatives in the years to come.

Fiscal year 22 also saw the challenges facing our communities, and our work, continue to multiply. From the ongoing effects of the Covid-19 pandemic, to supply chain issues and labor shortages, to the rapidly rising costs of housing, both the need for our work, and the costs and complexities of meeting those needs grew. In the face of these needs we were both humbled and encouraged to receive the two largest individual donations in our thirty-eight-year history. We feel these gifts are endorsements of both the results we are achieving as well as our plans for the future. Through the creation of a strategic investment fund these gifts will be used to expand our mission impact for years to come.

None of this work would be possible without the tremendous support of each person who comes together to build homes, communities, and hope with us. From our staff, to our board, to our volunteers, to our individual, faith, service, foundation, and corporate partners, each one plays a critical role in our ability to continue pursuing our vision of a world where everyone has a decent place to call home. Thank You, each of you, for coming together to make fiscal year 22 successful and helping us plant the seeds for future homes to come in the years ahead.

In partnership,

# Paterson & Beyond



## 135 Summer St., Passaic

We began fiscal year 2022 by embarking on our first solo project in the City of Passaic. On August 25, 2021, Paterson Habitat family and friends joined together with the City of Passaic, Mayor Hector Lora, and members of VFW Post 10117 at 135 Summer Street in Passaic.

As we watched the walls of the deteriorating home of the VFW Post 10117 come down, newfound hope in the community arose. Hope not only for the four families who will have their dream of homeownership realized, but hope for the veterans and auxiliary members of VFW Post 10117.

By March 2022, we were well on our way to seeing real progress when we broke ground and began the installation of the foundation for this reimagined and reconstructed home for the Albert Lawson Memorial VFW Post. The new hall will serve as a meeting place for the community, ensuring the continuation of the VFW program which supports 67 veteran members, the largest in the state. The second floor will become home to four homeowner families. This project marks many firsts for us. It is our first mixed-use project in our 38-year history and is helping us prepare for exciting future projects which are in the beginning stages of pre-development.

## 142-150 Governor St., Paterson (Governor 5)

Along with the start of a brand-new two-story mixed-use building in Passaic, we raised the walls on a new five-home development on Governor Street, in Paterson's 4th Ward in the fall of 2021.

The homes are eagerly awaited by the future owners. The past two years have added even more stress on all of our daily lives, and the certainty and safety of having your own home is a long awaited blessing to these families.

One of those families is Ana and her two children Noah and Paige. You may remember Ana's story from our Winter 2021-2022 newsletter published earlier this year. For most of her life, Ana has dealt with unresponsive landlords who ignored her pleas to fix the multitude of problems in her home. Ana and her children are currently living in one of Paterson Habitat's transitional rentals while anxiously awaiting the day Governor 5 becomes their new home.

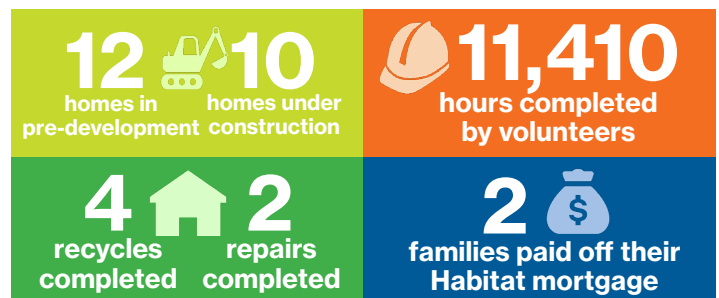



**142-150  
Governor St.  
(Governor 5)**

When Ana purchases one of the Governor 5 homes, she will be the first in her family to own her own home. Ana says her goal is to break the cycle of poverty in her family. She believes owning her home will allow her family to have something that is theirs and will allow her to build so much more for her children's futures. Ana and the four other future homeowners of Governor 5 anticipate receiving the keys to their home in the fall of this year.

The Governor 5 homes are the first new affordable homes to be funded by the State's Affordable Housing Trust Fund in over a decade.

**A Transformational Gift**

Fiscal year 2022 was a history-making year for Paterson Habitat: we began work in the City of Passaic, our 300th new home in Paterson entered pre-development, and we received the organization's largest donation in our 38-year history.

On March 22nd, Paterson Habitat for Humanity, received a transformational gift of \$4.5 million from American author and philanthropist, MacKenzie Scott. The donation will substantially help further Paterson Habitat's vision of a Greater Paterson region where everyone has equitable access to a safe, decent and affordable place to call home.

This donation will allow us to invest more aggressively in expanding our services and mission impact across Passaic County. We are overwhelmed by the generosity of Ms. Scott and profoundly grateful she has chosen to put her faith in our ability to address the affordable housing crisis in our region.

She has sent a loud and clear message: We are worth the investment!

*Continue on page 6.*



**135 Summer Street, Passaic**

## A Transformational Gift

*Continued from page 5*

Paterson Habitat for Humanity will use this significant gift to invest in increasing our capacity and to serve more families in our community, which is currently facing an affordable housing crisis unlike any we have ever seen. In our hometown of Paterson, the price of a single buildable lot has increased more than fourfold since before the pandemic. The crisis is acute. There are not enough houses, let alone affordable units, available to meet the housing needs of our city, county, and country.

A gift of this size, especially during these challenging times, brings us renewed hope for the possibilities it creates and for the recognition it brings to the dedicated leaders, staff, and volunteers of Paterson Habitat.

Ms. Scott was not the only member of our community to confirm that the work we do is worthy of support. This past year also included a gift of over \$1 million from an active supporter of our vision who noted our mission must continue.

# Expanding our Footprint

## A New Name

Our donors are right, we and the communities we serve are worth the effort. Our mission must continue in Paterson and Beyond. To better reflect our existing scope of work, and the goals of our 40 & Beyond strategic plan, Paterson Habitat for Humanity will change its name to Passaic County Habitat for Humanity on January 1, 2023. As we expand our footprint, we must acknowledge that the affordable housing crisis is crippling families across all of Passaic County.



While much of our home building has been confined to Paterson, our ReStore has been located in Wayne for the past 10 years. Further, over the past two years, building on previous collaborative development efforts in the City of Passaic, we embarked on our first solo development project outside of Paterson, the redevelopment of the Albert Lawson Memorial VFW Post, located at 135 Summer Street.

We will leverage the experience and expertise we have developed over the past 38 years to bring our traditional volunteer-supported homebuilding efforts, and a new home preservation solution, to all of Passaic County while continuing our work in our hometown of Paterson.



Fall House Dedication 2021



Passaic Project Groundbreaking 2022



Spring House Dedication 2022

## Advisory Board Build Day 2022



# Board Members

## Advisory Board

**Dorothy Kalau, Chair**  
First SVP, Valley Bank

**Tony Brown**  
Senior VP – WM,  
Merrill Lynch

**Alfonso Daloisio, Jr.**  
President, Railroad  
Construction Co., Inc.

**Nancy DeVries**  
Owner, Starboard Graphics

**Phillip E. Dzialo**  
DVP Client Experience  
& Innovation, ADP  
TotalSource

**Michael Fox**  
Partner, Ernst & Young

**Gail Gordon**  
Attorney & Business  
Consultant

**Deborah Hoffman**  
Director, Dept. of  
Economic Development,  
County of Passaic

**Steve Hoogerhyde**  
Former Executive VP,  
Clifton Savings Bank

**Craig Hoogstra**  
Attorney

**Ronessa Johnson**  
Owner, A Strategic Plan  
Beauty Spot

**Matthew D. Kuiken**  
VP of Operations,  
Kuiken Brothers Co., Inc.

**Samera Martinez**  
SVP Regional Manager,  
Provident Bank

**Rev. Warren McDowell**  
Senior Pastor, Prophetic  
Church of God, Paterson

**Nancy McGrath**  
Director, The WordWright  
Challenge

**William Neumann**  
President, William  
Neumann Photography

**Garret Nieuwenhuis**  
Retired 1st Sr. VP,  
Valley National Bank

**James O'Brien**  
Community Volunteer

**William J. Pascrell**  
Honorary Chairman  
U.S. Congressman,  
9th NJ District

**James Quinlan**  
Insurance Consulting,  
Selective Benefits  
& Financial Services, Inc.

**Alle Reis**  
VP, M&T Bank

**Mayra Rinaldi**  
Senior VP, Columbia Bank

**Michael Rolls**  
COO, Sax LLP

**Kathryn Schmidt**  
Retired, CDO, Marsh  
& McLennan Companies

**Cipora O. Schwartz**  
Community Volunteer

**Jason Usnick**  
Construction Manager,  
Downes Tree Service

**John Wohlberg**  
Owner, JH Renovations, LLC

## Board of Directors

**Giancarlo Di Lonardo, President**  
Multifamily Development, NJ Community Capital

**Ruth Plucinski, Vice President**  
Retired Marketing Comm. Manager, AT&T

**Wayne Angelbeck, Treasurer**  
Retired, VPBD & Treasurer, Penske Truck Leasing

**Dora Valencia, Secretary**  
Manager of Bids & Proposals, Sharp

**Rev. Dr. John A. Algera**  
Retired Pastor,  
Madison Ave CRC,  
Paterson

**Deborah Murphy**  
Retired Teacher,  
Language Training  
Institute

**Sarah Avery**  
Director,  
Marcum LLP

**Gwendolyn Ndubuisi**  
Retired Library Media  
Specialist

**Donna Brightman**  
Exec. Director,  
Woodbridge Housing  
Authority

**Miguel Rodriguez**  
User Support Spc. II,  
University Hospital

**Gail Levinson**  
Former Exec. Director,  
Supportive Housing  
Assoc. of NJ

**Inge Spungen**  
Exec. Director,  
Paterson Alliance

**Casey Melvin**  
Director of Field Ops,  
Paterson Healing  
Collective

**Derya Taskin**  
CFO, Taskin Bakery &  
CEO, DSC Consult., LLC

**Board Attorney:**  
Alexis E. Lazzara, Esq.



# Our Donors

We are thankful to all of you – our community of caring, dedicated individuals and organizations. Thanks to your tireless efforts and generous contributions, you’ve invested in the futures of hundreds of families across Passaic County.

## **\$4,000,000 - \$5,000,000**

National Philanthropic Trust

## **\$1,000,000 - \$2,000,000**

Anonymous

## **\$300,000 - \$400,000**

NJ Department of  
Community Affairs (NRTC)

## **\$50,000 - \$99,999**

Columbia Bank  
Kuiken Brothers Company, Inc.  
Marilyn Clark  
Wells Fargo Foundation

## **\$25,000 - \$49,999**

Bank of America  
James Capra and Linda Ransom  
Community Foundation of NJ  
Henry & Marilyn Taub Foundation  
James and Kathleen O’Brien  
The Fund for NJ

## **\$15,000 - \$24,999**

ADP Inc. & its Employees  
Anonymous  
Cars for Homes, HFHI  
Citi Foundation  
Community Loan Fund of NJ Inc.  
Barbara Fernstrom  
Health Coalition of Passaic Cty  
Rosemary O’Brien  
Mary Stringfield  
TD Charitable Foundation  
The John & Margaret Post  
Foundation

## **\$10,000 - \$14,999**

Nathaniel and Elizabeth Carr  
Catholic Human Svcs Foundation  
Jan Connell  
Larry L. Luig Family Foundation

Lee Ann and Melvin H Jacobs  
Foundation  
Gail Lindenberg  
Peter and Pam McBride  
Charles and Nancy McGrath  
Kevin and Brigid O’Brien  
St. Luke’s Memorial Trust  
Fund Inc.  
Valley Bank  
Visions Federal Credit Union

## **\$5,000 - \$9,999**

Wayne Angelbeck and  
Mary Meakem  
Andrew and Cynthia Aran  
Bruce and Yvonne Balkema  
Jerry and Diane Cunningham  
Donna DeRitter  
Frederick Ferguson  
First Presbyterian Church  
of Ridgewood  
Josh and Lisa Hanks  
Habitat for Humanity Intl.  
High Mountain Presbyterian  
Church  
Lakeland Bank  
Robert and Marilyn Lefelar  
Thomas and Elizabeth McKay  
Scott Millard  
New Jersey’s Clean Energy  
Program  
John and Ruth Plucinski  
PSE&G Foundation  
Joseph and Kathryn Schmidt  
Sealy Mattress Company  
George and Allison Slingland  
St. Elizabeth’s Episcopal Church,  
Ridgewood  
Thrill Hill Foundation  
Whirlpool Corporation  
Wyckoff Reformed Church

## **\$1,000 - \$4,999**

John and Kathleen Albohm  
John and Debra Algera  
Anonymous (3)  
Arch Insurance  
Sarah Avery  
Margot Badenhausen  
Michael and Nancy Beebe  
Lisa Blumenfeld  
BMGI  
David and Debra Boyle  
Lawrence Brennan  
Mary Burks  
Richard and Katriona Burrow  
William and Gail Campbell  
Chick-fi-A Wayne Towne Ctr.  
Sean and Jane Dalton  
John Debreceni  
Gregg and Margaret Deehan  
Georgette Deroche  
Richard Purington and  
Ann Dickinson  
Ditto of North Jersey LLC  
Andrew and Barbara Dunn  
Jason and Jennifer Dunn  
Phillip Dzialo  
Stephen and Judy Eldridge  
Everytown for Gun Safety  
Support Fund Inc.  
Joseph and Maureen Fazio  
Franklin Lakes Lions Club  
Alice George  
Give Lively Foundation Inc.  
Steve Harvey and Verne Shortell  
William and Joan Hickey  
James and Karen Hovey  
Jonathan and Julie Jacoby  
Dorothy Kahlau  
Judith Keyes  
Kyle Kohlhepp  
Douglas Layden



Mark and Kelle Leonhard  
William Leonhard  
Robert and Gail Levinson  
Stuart Levy  
Cathy Lowden  
Stephen and Paula Mainardi  
Regina Marino  
Moira McBride Murphy  
John McGuirk  
Steven Miller and Mille Viqueira  
Christopher and Kim Mount  
Munich Reinsurance America Inc.  
Deborah Murphy  
Nordan and Heather Murphy  
Patricia Nachtigal  
William and Jayne Niemann  
Garret & Florence Nieuwenhuis  
NJM Insurance Group  
Scott and Donna Olsen  
David and Elizabeth Owens  
Pascack Associates Inc.  
Preakness Reformed Church  
James and Margaret Quinlan  
Regency Wealth Mgmt LLC  
Edmund and Ann Sayer  
Cipora Schwartz  
Robert and Susan Seyffarth  
Gary and Margaret Smeal  
Spencer Savings Bank  
Splunk via Benevity  
David and Inge Spungen  
St. Catharine RC Church,  
Glen Rock  
St. Luke Baptist Church, Paterson  
Susan Tarrence  
Derya Taskin  
Richard and Leanne Tavoso  
Donald and Gigo Taylor  
The American Online Giving Fund  
The CORE Training Inc.  
The Starbucks Foundation  
United Givers Plan of  
Packanack Lake, Inc.  
Joseph and Lisa VanDeWeert  
Versa Products Co., Inc.  
Kenneth and Maura White  
Ellsworth and Diana Whiteman  
Jane Williams Warren  
John Young  
George and Suzanne Zilvetti

#### **\$500 - \$999**

Robert and Eileen Amoruso  
Anonymous (2)  
Melanie Barba

Robert and Anna Barwick  
Pamela Biggs  
Carole Brescia  
Moira Brophy  
Michael and Sara Buckley  
Michael Carbo  
Charities Aid Foundation America  
Robert and Elizabeth Criqui  
Mary Crooms  
William and Linda DeBlock  
Thomas and Margaret DeVita  
Roy and Nancy DeVries  
Giancarlo Di Lonardo and  
Alexandra Shinert  
Anna-Lisa Dopirak  
Michelle Dugan  
Steven and Anna Eichhorn  
David and Elizabeth Emero  
Emmanuel Baptist Church,  
Ridgewood  
Farmers Mutual Fire Insurance  
Patricia Farrel-Bueb  
Donna Flagg  
Kenneth and Susan Forester  
Charles Gafford  
Linda George  
Jeffrey and Susan Glibert  
Stephen and Nancy Gudelski  
David Harris  
Jesse Heap  
Lourdes Henry  
Elizabeth Hershberger  
John and Carrie Hillyer  
Stephen Hoogerhyde  
Brad and Jeannette Hoogstra  
Michael and Hanneli Hudock  
Ronessa Johnson  
Rita Kern  
Jessica Lee  
Racquel Mair  
MKP Capital  
Sally Novak  
Aidan and Eileen O'Reilly  
Jennifer Palermo  
Passaic County Technical  
Institute  
William Peters and  
Ellen Krzanowski  
Barbara Pirie  
Kevin Qualters  
Richard and Mary Ramge  
Michael Rolls  
Thomas and Carrie Rooney  
Karl and Sarah Rosengren

Lawrence and Patricia Rutkowski  
Saint-Gobain Corporation  
Ronald and Suzanne Saldarini  
Kent Sluyter  
John and Eleanor Smollen  
James Steinman  
Stuart and Martha Tell  
William and Marcia Van Der Eems  
Wayne Presbyterian Church  
Joseph and Janice Willett  
Gregor Winkel and Susan Wright  
William and Kathryn Yeomans

#### **\$200 - \$499**

Helena Almeida  
AmazonSmile Foundation  
John and Joyce Andrew  
Anonymous  
Denis and Denise Avagliano  
Sean Aylward  
Michael and Kathleen Azzara  
Frida Bagel  
Vincent Barra  
W. Rogers and Rebecca Benson  
Frank and Jaqueline Blesso  
Donna Brightman  
Michael and Betsy Broder  
Thomas and Susan Brovarone  
William and Patricia Byrne  
Elizabeth Cassino  
Louise Cayne  
Celeste Cellini  
Richard and Frances Chin  
Bruce and Liz Ciccone  
Community Church of Glen Rock  
Patricia Crifo  
Lois DeGenaro  
Devyn Del Balso  
Andres Diaz and Jennifer Perez  
Thomas and Dorothy Diffendal  
Vishakha Dixit  
Lynn Dolan  
Thomas and Adrienne Donohue  
John and Karen Eckart  
Elizabeth Fearen  
Amy Ferrante-Martin  
Gregory Ficarr  
Steven and Lauren Friedman  
Judith Frisone  
Patrick and Marguerite Garzillo  
Anita Giannella  
Floyd and Phyllis Glinert  
Joe and Jeanne Goryeb  
Robert and Catherine Gritman

Rurik and Cynthia Halaby  
Wendy Hallock  
Joseph Hallock  
Kristin Halvey  
George and Marcia Haupt  
Hawthorne High School  
Harold Hinds  
Elizabeth Hough  
Frederick Hunt  
Carolyn Hunt  
IBM Employee Giving Program  
Richard and Janet Jaarsma  
Carolyn and John Jacoby  
Eric Jensen  
Avrum Joffe  
Kenneth Johnson  
Bill and Liz Kempey  
Eric Kostango  
Patricia Kraynak  
David Kwon  
Amy Lenander  
Cassandra Logan  
Andrew and Priscilla Mainardi  
Steve and Janeen McDonald  
Thomas and Nancy Mierswa  
Joseph and Elizabeth Morley  
Jim Murray  
Fred and Joan Nazare  
Victor and Lisa Neneroff

Bill Neumann  
Doris Novak  
Charles Omsberg  
William Ortiz  
Joann Outslay  
PayPal Giving Fund - Ebay  
Julia Peterson  
Melissa Prego  
David and Julie Puccia  
Peter Ramsey  
William Reenstra  
Michael and Jane Reilly  
Richard and Yvette Rennie  
ReVireo Inc.  
Pamela Richardson  
Robert and Linda Roll  
Nicholas Rossiello  
Glen and Sandra Santangelo  
Brian and Gail Scanlan  
Paul Sheahen and  
Maureen Huntley  
Joan Siboni  
Kathleen Simmons  
Patricia Sisti  
Brent Sjaardema  
Edward Solomon and  
Maria Dasilva  
Phillip Southard  
Ruvani and Schenelle Sriwardena

Donald Stahl  
William and Carol Stanhope  
Jill and Irene Sterling  
Carl Stober  
John Stroub  
Kenneth Sullivan  
Daniel Timoney  
UBS Matching Gift Program  
Palak Venkataraman  
Jeffrey Wainwright  
James and Linda Walters  
Maureen Watters  
Brent Weiss  
Marie Wormell  
Richard and Gwen Zetterlund  
Susanne Ziskis

**\$100 - \$199 (organizations only)**

Frontstream  
Givinga Foundation  
Madison Ave. CRC, Paterson  
Mutual of America  
Procida Funding & Advisors  
Rutherford Congregational  
Church  
Theta Phi Alpha Foundation  
United Reformed Church  
of Clifton

## Tribute Gifts

### In Honor of...

**Allen Maxfield**  
Frederick Maxfield

**Andy & Barbara Dunn**  
Daniel Horner and Sarah Dunn  
Cipora Schwartz

**Ashley Biggs**  
Pamela Biggs  
David and Debra Boyle

**Barbara Dunn**  
Thomas and Adrienne Donohue  
Maureen Lennon  
Joseph and Elizabeth Morley  
Cipora Schwartz  
Brent Sjaardema

**Bob Rapenske & Joanne Horak**  
Pamela Biggs

**Christa & John Reddy**  
Jay Ziffer

**Christopher B Mount**  
Alice George

**David Mowad**  
Joseph and Elizabeth Morley

**Donna Brightman**  
Andrew and Barbara Dunn  
John and Karen Del Fattore  
Elizabeth Noll

**Elizabeth "Buffy" McKay**  
Chantal Cannon  
Martin and Eleanor Gruber  
Richard and Susan Nashel  
Rosemary O'Brien

**Father's Day**  
St Catharine RCC, Glen Rock

**Fausto Roque**  
Fauridys Roque

**Gail Hackett**  
James and Linda Walters

**Garret G Nieuwenhuis**  
Anonymous

**Hedy**  
Sandra Shirk

**James Traverso**  
Luke Traverso

**Jeannie Gerdy**  
Jill Goordman

**Jill Mackey**  
Lorrie Petrask

**John and Olivia Voellmicke**  
B. Thomas and Susan Bates

**Juan Cantarero**

Jose Cantarero

**Judy Keyes**

Colleen and Eileen Kenney

**Kathryn K Schmidt**Anonymous  
Joseph Ponte  
Michael and Jane Reilly  
Salvatore and Joanne Stolfo  
Susan Tarrence**Kristen Gray & David DeBlock**

William and Linda DeBlock

**Linda Stanhope & Greg Lnenicka**

William and Carol Stanhope

**Loretta Looney**

Bill and Lorraine LaShell

**Nancy DeVries**

Ruth Brodsky

**Pam's friends, family  
& Ashley Biggs**

Pamela Biggs

**Paterson Habitat Staff**

Amy Ferrante-Martin

**Paul Ramirez**

Barbara Fernstrom

**Peggy Cole**

Deborah Murphy

**Pierce Family**

William and Carol Stanhope

**Raymond Hallock**

Wendy Hallock

**Robert Ricker**

Carole Brescia

**Ruth Plucinski**

Wendy Hoffman

**Steve Kehayes**

Carolyn and John Jacoby

**Sue & Fred Garlow**

Pamela Biggs

**Sue Abraham**

Frida Bagel

**Sue Swanson**

Nan Crain

**The Northside Community**Giancarlo Di Lonardo  
and Alexandra Shinert**Wayne Angelbeck**Cipora Schwartz  
Thomas and Margaret DeVita  
MKP Capital**In Honor of Elizabeth Anderson  
& Patrick Cirenza's Wedding**

Anna-Lisa Dopirak

**In Memory of...****A. Tony L. Fairchild**Anonymous  
Pamela Biggs  
Frances Biroc  
Kathleen and Kenneth Blaha  
Rose Cain  
Noreen Cuccinello  
Joseph and Noreen DeMarco  
Andrew and Barbara Dunn  
Tiffany Emond  
Gregory Ficarr  
John and Maureen Guiney  
Ruby Hope  
Ruth-Ann Hrinia  
Judith Keyes  
George and Kathleen Petrow  
Mark Popadics  
Joel Popadics  
Melissa Prego  
Maureen Promin  
Diane Reh  
Marc Richardson  
Pamela Richardson  
Rick and Genie Sedlar  
Rebecca Silbert  
Christina and Robert Smolder  
Ruvani and Schenelle Sriwardena  
Diane West  
Gail Yannarelli**Albert Engelhardt**

Regina Gloeggler

**Anthony J. LaSala**Maria La Sala Profita  
Herbert and Marie Dorfman**Byron Klapper**

Anonymous

**Capt. Albert A. Engelhardt**

Regina Gloeggler

**Daniel A. Crifo**

Patricia Crifo

**David M. Crooks**

John and Julie Hellman

**Fred R Kern**

Rita Kern

**George Burks**

Mary Burks

**George E. Hicks, Jr.**

Marie Wormell

**George Fernstrom**Denis and Denise Avagliano  
Melanie Barba  
Ken DeAngelo  
Joseph and Maureen Fazio  
Barbara Fernstrom  
Thomas and Dorothy Foley  
Anita Giannella  
Josh and Lisa Hanks  
Steve Harvey and Verne Shortell  
Jesse Heap  
High Mountain Presbyterian  
Church, Franklin Lakes  
Carolyn Hunt  
Leevi Kiil  
David and Elizabeth Owens  
Jennifer Palermo  
Richard and Yvette Rennie  
Nicholas Rossiello  
Dustin Schmidt  
Jennifer-Joy and Tom Schneider  
Kendall and Linda Smith**Harriet Carlson**

Pamela Biggs

**J Henry Leonhard**James and Rosalie Abraham  
John and Elizabeth Buffington  
Richard Cella  
John Debreceni  
Maureen Duane  
Andrew and Barbara Dunn  
Joe and Jeanne Goryeb  
George and Marcia Haupt  
Joan and Roland Howard  
Flora Johnsen  
William Leonhard  
Mark and Kelle Leonhard  
Norma Leonhard  
Daniel Meehan  
Rae Muller  
Robert and Carol Mutch  
Garret and Florence Nieuwenhuis  
Mark and Lorraine Perry  
Charles and Karen Riether

## In Memory of...

### **J Henry Leonhard (cont'd)**

Patrice Scully  
Joan Siboni  
Carl Stober  
Shawn Vacca  
Jeffrey Wainwright  
Janet Weisiger

### **Jacqueline Kutner**

Anthony and Jacqueline  
Benevento

### **James B Mathews**

Andy and Barbara Dunn

### **James K. Griffith**

John and Debra Algera  
Anonymous  
Michelle Becher  
Margaret Davies  
Peter and Irene Falco  
James Feeney  
Becca Feld  
Brian Flynn  
David Gordon  
William Henriques  
Justeen Klarmann  
Elsie Marangi  
Charles and Nancy McGrath  
Garret and Florence  
Nieuwenhuis  
Raymond Poggioli  
James and Margaret Quinlan  
Donna Roberto  
Rebecca Rubenstein  
Donna Ryan-Ruiz  
Joseph and Kathryn Schmidt  
George and Anne Skau  
John and Patti Walsh  
James Wein  
Joseph and Janice Willett

### **James LaPorte**

Michele Hoban

### **John & Beverly Rosengren**

Karl and Sarah Rosengren  
Roy Peabody and  
Martha Mangelsdorf

### **John C. Tashler**

Nancy Brown

### **Leslie "Les" Ziskis**

Lewis and Susan Dickinson  
Vishakha Dixit  
Charles and Nancy McGrath  
David and Eleanor Ostman  
Carole Schmidt  
Paul and Helen Sharar  
Donald and Margaret Shaw  
Alyssa Steinberger

### **Marie S. Macioci**

John and Kathleen Albohm

### **Mr. & Mrs. Allen Maxfield**

Harry and Barbara  
Fitzsimmons  
Claire Hothem

### **Nancy Halpert**

Costa Halpert and  
Felicia Rodis

### **Patrick Cesard**

Claude and Mary Alice  
Cesard

### **Peter Gloeggler**

Regina Gloeggler

### **Peter J. Brovarone**

Thomas and Susan  
Brovarone  
Maureen Hargadon

### **Rev. Stanley VanderKlay**

Barbara Vander Klay

### **Robert Ball**

Brad and Jeannette  
Hoogstra

### **Ronald Wohlberg**

Blanche Carney

### **Sally Ramsey**

Peter Ramsey

### **Vicki Edelman**

Richard Berg

### **Willard Reenstra**

William Reenstra

## Paterson Habitat Affiliate Staff

Scott Millard, *Chief Executive Officer*

### **Administration & Operations**

Ashley Biggs, *Chief of Staff*  
Stephanie Hickman, *Vol. Engagement  
& Special Projects Coordinator*  
Doris Ruiz, *Office Manager*  
Sara L. Ruiz, *Comm. & Marketing Manager*

### **Finance Department**

Wenster Rodriguez, *Senior Accountant*

### **Homeowner Services**

Lydia Ramos, *Director of H.O. Services*  
Alina Castro, *H.O. Services Specialist*

### **Community Development**

Stephen Kehayes, *Director of Cmty. Dev.*  
Unique Bacote, *Nbhd. Rev. Specialist*  
Aracelis Ruiz, *Nbhd. Rev. Specialist*

### **Resource Development**

Phillip Keefe, *Director of Advancement*  
Megan O'Brien, *Advancement Associate*

### **Construction Department**

Rob Alvarado, *Director of Construction*  
Felix Rodriguez, *Prop. Manager*  
Justin Rivera, *Prop. Mgmt. Foreman*  
Diomedes Vargas, *Const. Project Manager*  
Bernard Combs, *Site Supervisor*  
Alan Morales, *Site Supervisor*  
Adelis Ramos, *Site Foreman*  
Carlos Vasquez, *Site Foreman*



# Financials\*

At Paterson Habitat, we care about being responsible and effective stewards of our donors' generosity. This means we invest donor dollars intelligently, allocating only a small percentage to overhead expenses, and leveraging those gifts for maximum impact through our housing programs.

## assets

Cash and cash equivalents	\$6,579,845
Mortgage receivables, net	\$1,016,692
Receivables and deposits	\$298,372
Prepaid expenses	\$153,148
Construction & real estate inventory	\$5,315,302
ReStore inventory	\$141,019
Property and equipment, net	\$321,848
Investment in joint ventures	\$4,961,865
<b>Total Assets</b>	<b>\$18,788,093</b>

## liabilities and net assets

Liabilities	
Accounts payable & accrued expenses	\$379,393
Deferred revenue	\$308,876
Refundable advances	-
Lines of credit	-
Notes payable	\$8,528,462
<b>Total liabilities</b>	<b>\$9,216,732</b>
Net assets	
Without donor restrictions	\$9,492,611
With donor restrictions	\$78,750
<b>Total Net Assets</b>	<b>\$9,571,361</b>
<b>Total Liabilities &amp; Net Assets</b>	<b>\$18,788,093</b>

## revenue

Contributions & private support	\$6,737,610
Donations in-kind	\$25,065
Government Grants	\$668,597
Sale of houses	-
ReStore sales	\$1,019,554
Other income	\$2,135,194
<b>Total Revenue</b>	<b>\$10,586,021</b>

## expenses

Program services	
Housing & community engagement**	\$4,913,645
ReStore	\$1,029,500
<b>Total program services</b>	<b>\$5,943,145</b>
Supporting services	
Management & general	\$802,198
Fundraising	\$223,057
<b>Total supporting services</b>	<b>\$1,025,255</b>
<b>Total Expenses</b>	<b>\$6,968,400</b>

\*Unaudited financial statements.

\*\*\$2,936,973 of construction costs were capitalized to Construction in Process.

## Revenue

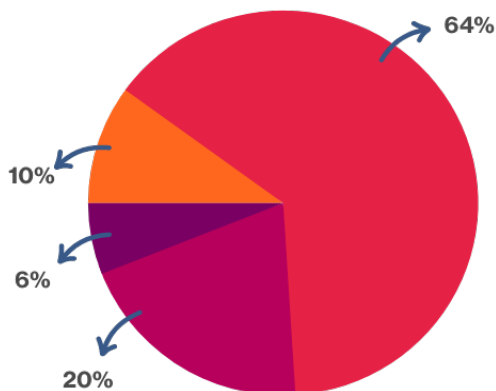

Contributions	\$6,737,610
Other	\$2,160,259
ReStore	\$1,019,554
Government Grants	\$668,597

## Expenses

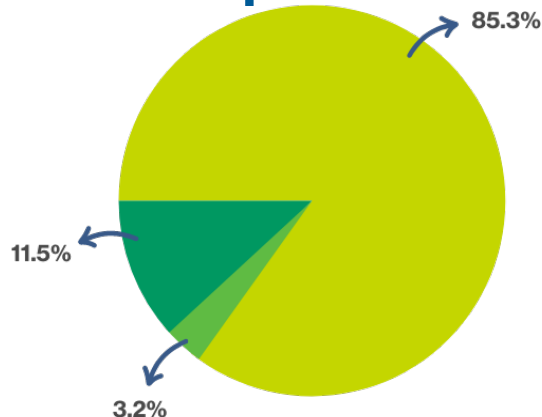

Programs	\$5,943,145
Management	\$802,198
Fundraising	\$223,057

# Paterson Habitat ReStore



One item at a time, our ReStore provides sustainable revenue for Paterson Habitat's building programs. The effects of our ReStore on the local community is far reaching and include environmental, economic, and social impacts.

Annually, hundreds of thousands of usable items are diverted from landfills when donated to the ReStore and given a second lease on life when they're sold to the general public.

Paterson Habitat's ReStore provides the local community with an affordable source of housewares, furniture, and building supplies.

Hundreds of local residents find purpose, friendship, and fun volunteering at the ReStore.

**Whether you shop, donate, or volunteer, you help more of our neighbors improve their housing situation. Thank you!**



**415 Hamburg Turnpike, Wayne**

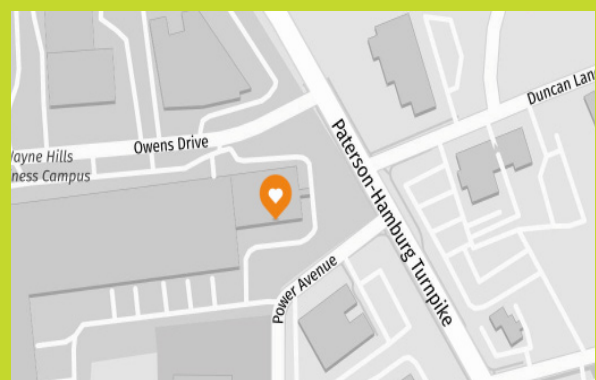

**Tuesday to Saturday - 10am to 6pm**



## ReStore Staff

**Walt FitzPatrick**  
Director of ReStore

**James “Jimmy” Motsay**  
ReStore Associate Director

**Sharon Cooper**  
Assistant Manager  
for Sales Floor Operations

**Sean Dobson**  
Assistant Manager  
for E-Commerce and  
Administration

**Barrett Thompson**  
Donations Fleet Supervisor

**Antonio Mitchell**  
Donation Ambassador

**George Panico**  
ReStore Associate and  
Donation Ambassador

**Jenn Briggs**  
Cashier

## Thank you to our Corporate Partners:

- ADP
- Bungalow 5
- FedEx
- Villa & Home
- Power Home Remodeling
- Rich’s Kitchens
- William Paterson

For businesses, donating to the ReStore is a great way to move discontinued or excess stock, deal with gently used returns, and show your customers that you care about the environment and our community.

# Shop. Donate. Volunteer.

## Shop

With our constantly changing inventory, prices well below retail, frequent markdowns and one-of-a-kind items, you’re sure to find something you just can’t live without. Every purchase is helping fund Paterson Habitat’s mission.



## Donate

Remodeling, cleaning out, downsizing or just getting organized? Consider donating your excess household goods and building materials to the Habitat ReStore. You’ll get the satisfaction of knowing your donations helped support local families – and didn’t end up in the landfill. And all of your donations are tax-deductible.



## Volunteer

Our ReStore is a great place to put your talents to work. We offer a multitude of volunteer opportunities geared toward individual interests and skills.



PO Box 2585  
Paterson, NJ 07509  
(973) 595-6868  
[patersonhabitat.org](http://patersonhabitat.org)



415 Hamburg Turnpike  
Wayne, NJ 07470  
(973) 782-6996  
[habitatrestorewayne.org](http://habitatrestorewayne.org)