

First Floor Electrical
1/4" = 1'-0"

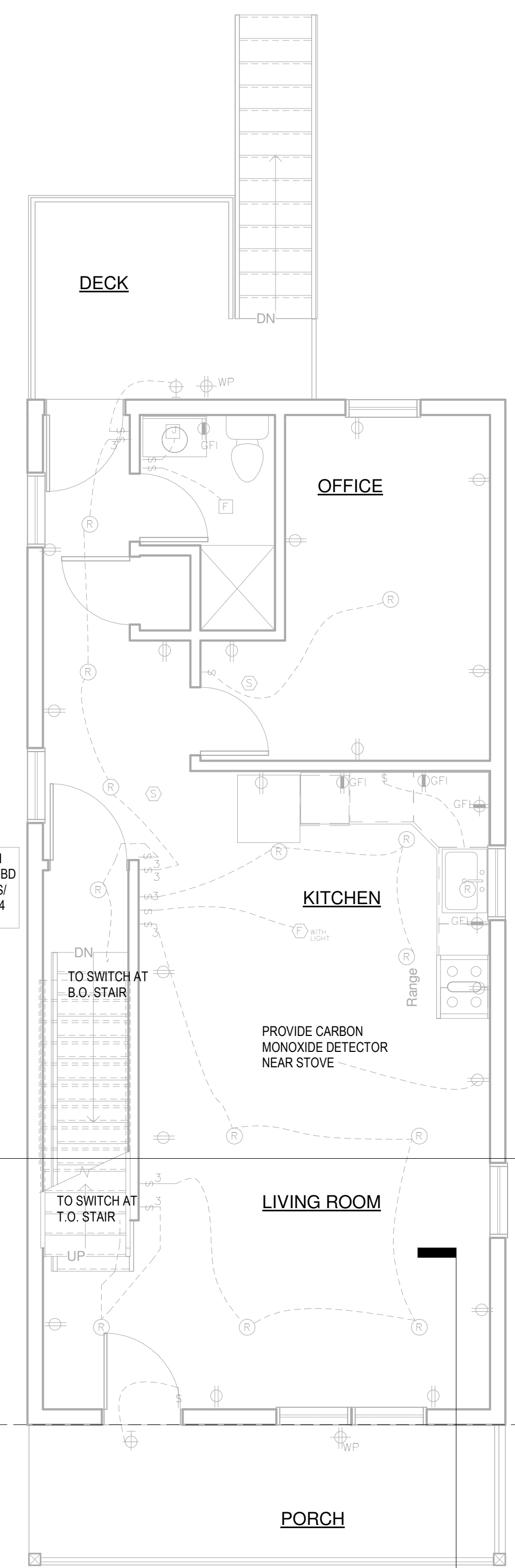

Second Floor Electrical
1/4" = 1'-0"

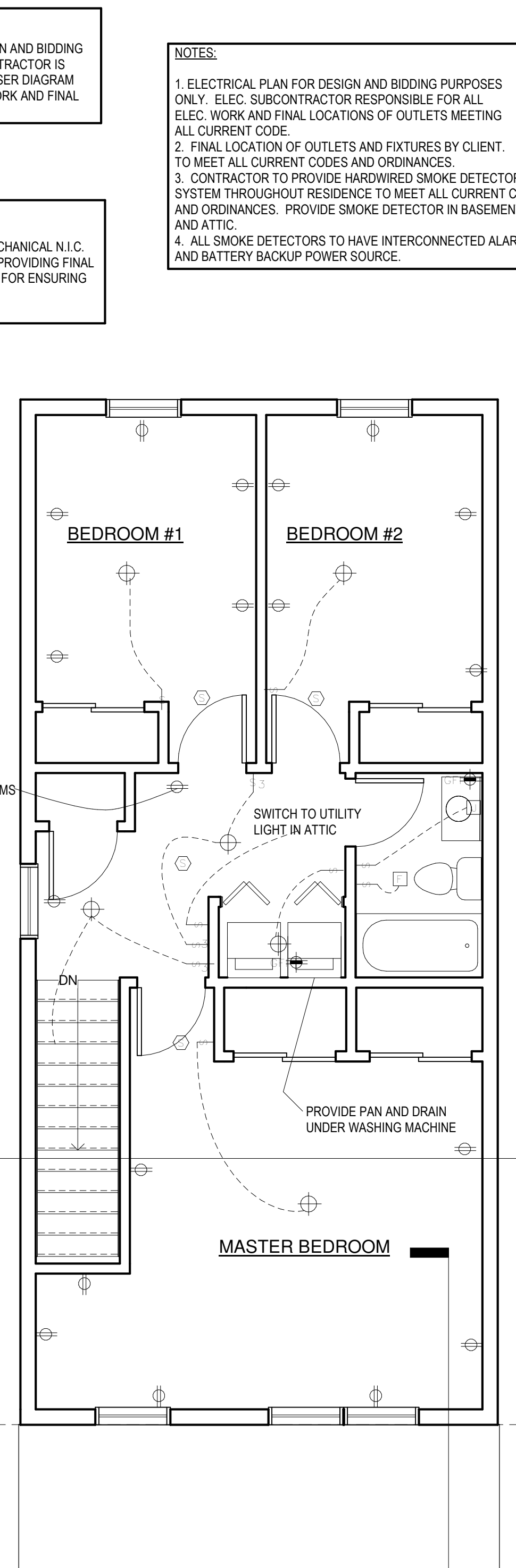

Third Floor Electrical
1/4" = 1'-0"

NOTE:
PLUMBING RISER DIAGRAM FOR DESIGN AND BIDDING PURPOSES ONLY. PLUMBING SUBCONTRACTOR IS RESPONSIBLE FOR PROVIDING FINAL RISER DIAGRAM AND FOR ENSURING ALL PLUMBING WORK AND FINAL SIZES MEET ALL CURRENT CODES.

NOTE:
ARCHITECT NOT RESPONSIBLE FOR HVAC/MECHANICAL N.I.C. HVAC SUBCONTRACTOR IS RESPONSIBLE FOR PROVIDING FINAL MECHANICAL PLAN AND SPECIFICATIONS AND FOR ENSURING ALL WORK MEETS CURRENT CODE.

NOTES:
1. ELECTRICAL PLAN FOR DESIGN AND BIDDING PURPOSES ONLY. ELEC. SUBCONTRACTOR RESPONSIBLE FOR ALL ELEC. WORK AND FINAL LOCATIONS OF OUTLETS MEETING ALL CURRENT CODE.
2. FINAL LOCATION OF OUTLETS AND FIXTURES BY CLIENT. TO MEET ALL CURRENT CODES AND ORDINANCES.
3. CONTRACTOR TO PROVIDE HARDWIRED SMOKE DETECTOR SYSTEM THROUGHOUT RESIDENCE TO MEET ALL CURRENT CODES AND ORDINANCES. PROVIDE SMOKE DETECTOR IN BASEMENT AND ATTIC.
4. ALL SMOKE DETECTORS TO HAVE INTERCONNECTED ALARMS AND BATTERY BACKUP POWER SOURCE.

ELECTRIC LEGEND

- ⊖ DUPLEX RECEPTACLE OUTLET 18" A.F.F.
- ⊖ DUPLEX RECEPTACLE MTD. ABOVE COUNTER
- ⊖ GFI
- ⊖ GFI
- ⊖ WP
- ⊖ SINGLE POLE SWITCH
- ⊖ 3 THREE WAY SWITCH
- ⊖ 4 FOUR WAY SWITCH
- ⊖ 1 SWITCH TIMER
- ⊖ SURFACE MTD. LIGHT
- ⊖ RECESSED INCANDESCENT
- ⊖ VP RECESSED INCANDESCENT - VAPOR PROOF
- ⊖ JUNCTION BOX
- ⊖ SURFACE MTD. EXTERIOR LIGHT
- ⊖ CEILING FAN (WITH LIGHT)-VENT TO EXTERIOR
- ⊖ WALL MTD. JUNCTION BOX
- ⊖ SMOKE DETECTORS (HARDWIRED, BATTERY BACKUP)
- ⊖ HEAT LAMP
- ⊖ BLADE CEILING FAN
- ⊖ BLADE CEILING FAN WITH LIGHT
- ⊖ GARAGE DOOR OPENER

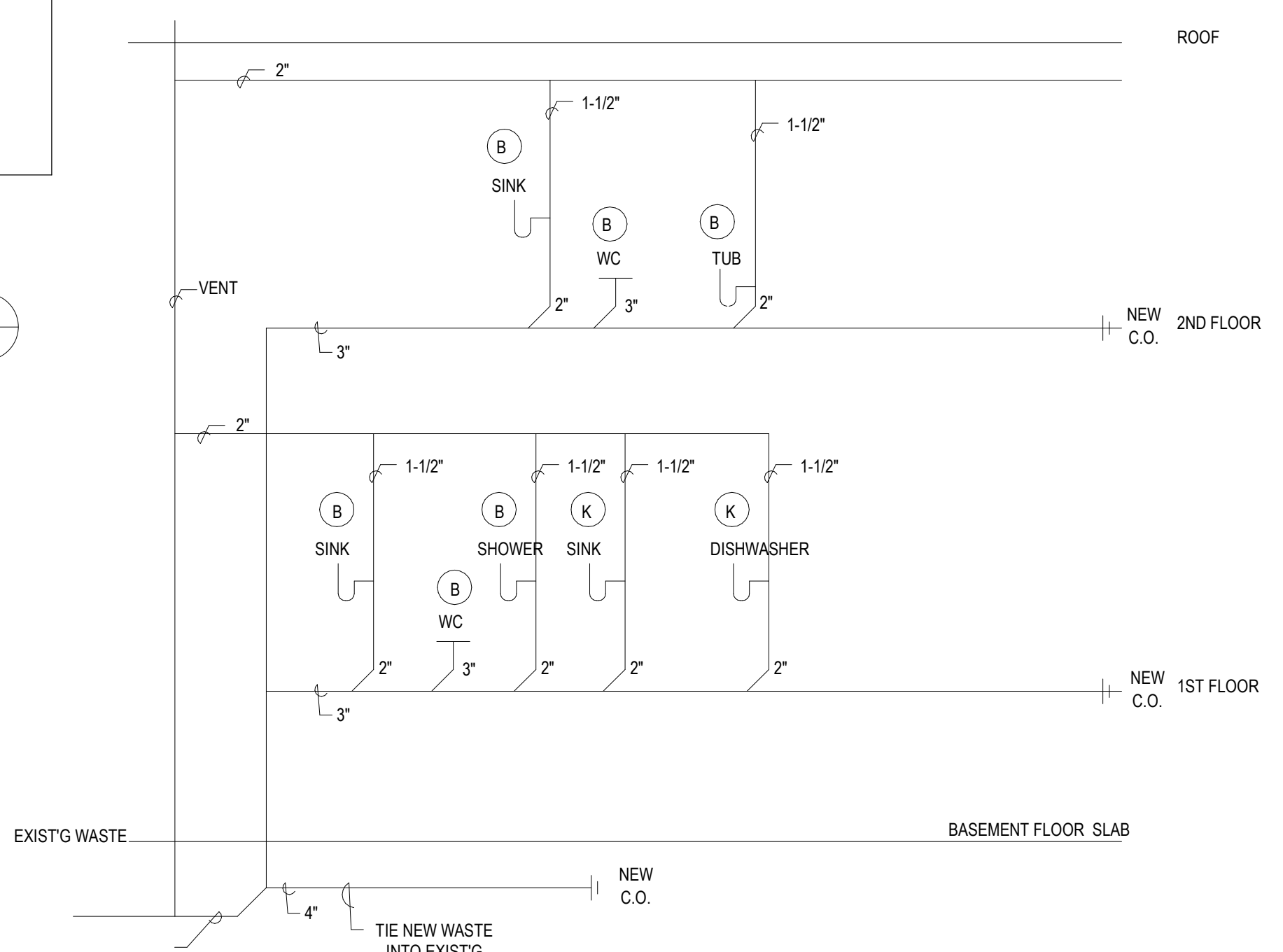
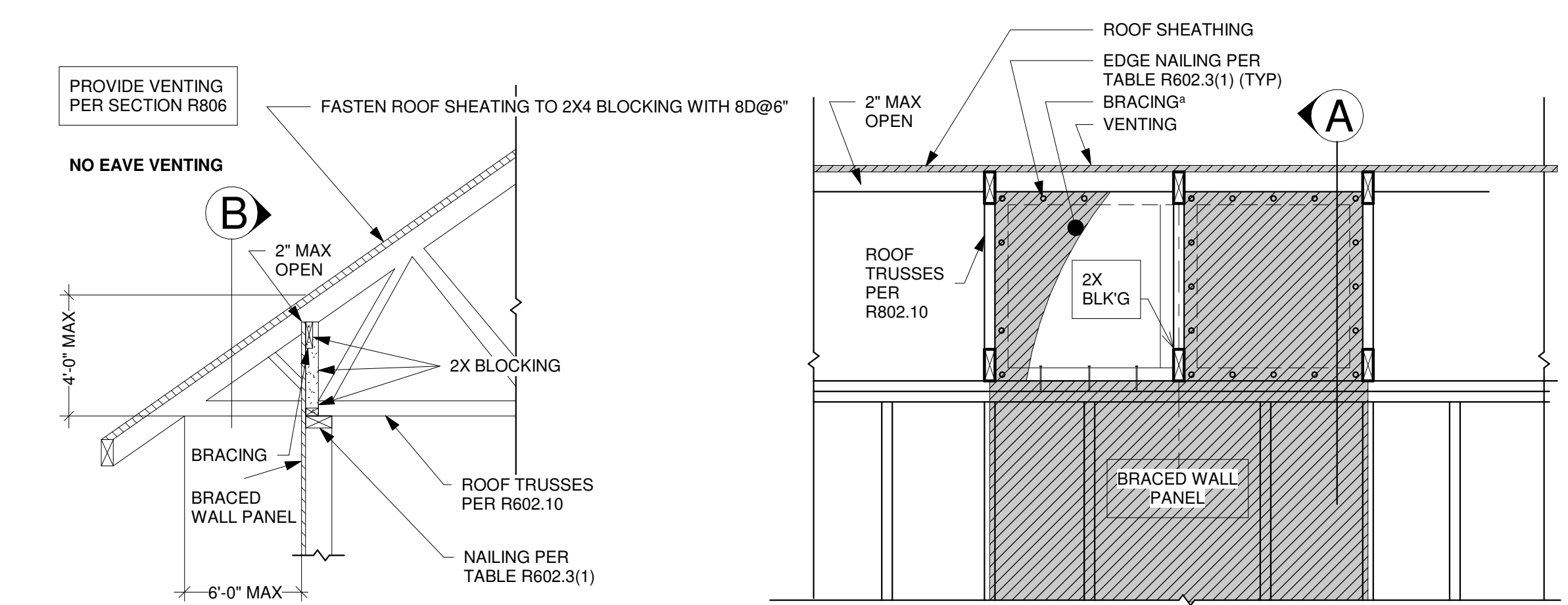

| | | | |
|---|--|--|--|
| PROJECT: CATHY F. BENSON, AIA. HABITAT RESIDENCE 1156 EAST RIDGWOOD AVE. RIDGWOOD, NJ 0742 | | CLIENT: HABITAT FOR HUMANITY 148 NORTH FIRST STREET PATERSON, NEW JERSEY | |
| ISSUE DATE: 11/24/19 | | SCALE: As indicated | |
| DRAWN BY: Author | | JOB NO.: 22-P107 | |
| TITLE: ELECTRIC PLANS | | SHEET: A-5 OF 6 | |
| SHEET NO.: A-5 | | DATE: 9/20/22 11:48:56 AM | |
| MARK | | DATE | |
| DESCRIPTION | | DATE | |
| A | | 9/20/22 | |
| 2 | | 2 | |
| RELEASED FOR PERMITS | | | |